

Greater Wellington Regional Council

If you need information and help with tree planting, soil conservation and land use, call our experts in the field.

Specialists in

- Land management advice
- Soil conservation techniques
- Land use recommendations
- Species recommendation.

Riparian management and wind erosion control service

Working with Wairarapa valley farmers

Don Bell 06 377 1884 a/h
Michelle Bird 06 378 0603 a/h

Land management service

Working with hill-country farmers

Regional land management officer

Dave Cameron 06 377 4234 a/h

Land management officers

Stan Braaksma 06 377 1026 a/h

Roger Wood 06 378 7488 a/h

Rob Harrison 06 377 3904 a/h

Akura Conservation Centre

Growing trees for conservation

Water, air, earth and energy: elements in Greater Wellington's logo combine to create and sustain life. Greater Wellington promotes **Quality for Life** by ensuring our environment is protected while meeting the economic, cultural and social needs of the community.



greater WELLINGTON | Land
THE REGIONAL COUNCIL | Management

FOR FURTHER INFORMATION

Greater Wellington
P O Box 41
Masterton
T 06 378 2484
F 06 378 2146
W www.gw.govt.nz

Publication date May 2004

GW/WA-G-04/09



Akura Conservation Centre

What we do

Grow and sell trees for

- Shelter
- Fuel wood
- Erosion control
- Timber
- Pleasure.

Provide

- Equipment for hire or purchase
- Information sheets.

Research

- Trial new and better species
- Collaborate with other researchers.

Advise on

- Planning
- Contract planting
- Tree species
- Establishment techniques
- Protection techniques
- Shelter
- Pruning
- Chemicals
- Animal repellents.

We supply

- Willows
- Radiata
- Tree lucerne
- Poplars
- Macrocarpa
- Flax.
- Acacias
- Cypress
- Natives
- Eucalypts
- Cedars

Other species on request.

Contact 06 378 2484 for your free catalogue or go to www.gw.govt.nz/lm/nursery.htm

EFTPOS and FARMACARD accepted.

Trees reduce stress

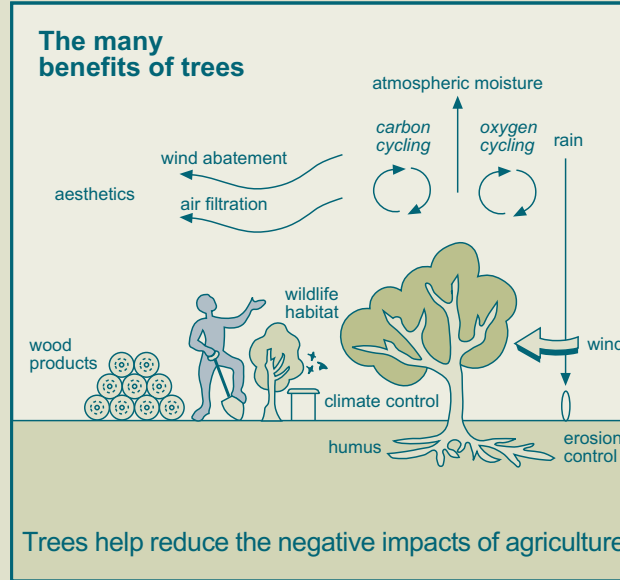

Where we are

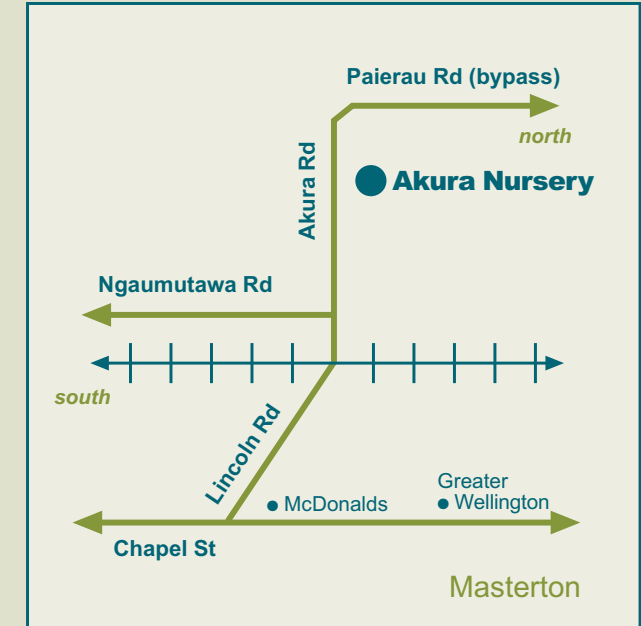

Akura Road, P O Box 41, Masterton

Opening hours:

1 June to 30 September
 8.00-4.30pm Monday-Friday
 9.00-11.00am Saturday

Nursery Manager:

Peter Cameron
 Ph/Fax: 06 370 5614
 Home: 06 377 1080
 Email: peter.cameron@gw.govt.nz