



Supplementary Information

Council Debt	134
Council and Management Structure	135
Your Regional Councillors	136



Supplementary Information Council Debt

	1992 \$000's	1993 \$000's	1994 \$000's	1995 \$000's	1996 \$000's	1997 \$000's	1998 \$000's	1999 \$000's	2000 \$000's	2001 \$000's	2002 \$000's	2003 \$000's	2004 \$000's
Forestry – Western Region	3,924	4,107	4,282	4,454	4,942	5,839	7,216	8,469	8,975	10,172	11,065	11,864	12,321
Forestry – Wairarapa	1,446	1,611	1,583	1,409	1,838	2,515	3,286	4,112	4,580	5,496	6,529	7,818	8,790
Flood Protection – Western Region	10,999	15,300	19,653	22,052	22,727	23,248	23,122	23,437	25,084	25,346	24,501	23,356	23,135
Flood Protection – Wairarapa	1,033	904	1,404	1,309	1,216	1,121	1,232	1,432	1,292	1,141	894	601	550
Transport	6,066	5,998	5,860	5,717	5,563	5,416	5,242	5,047	4,826	4,582	4,317	4,025	3,701
Parks & Forests	611	579	565	622	763	861	999	1,127	933	1,296	1,546	1,617	1,711
Corporate:													
Regional Council Centre	24,141	23,410	22,406	21,721	21,206	10,433	9,518	8,508	7,385	6,156	4,649	3,223	2,999
Other Buildings	1,305	1,175	853	838	1,041	1,018	1,001	982	959	935	908	878	685
Information Systems	767	980	1,037	875	394	232	0	1,470	1,144	893	1,297	884	402
Regional Stadium	0	0	0	0	0	0	0	24,500	23,974	23,378	22,728	22,029	21,272
Regional Water Supply	66,802	72,457	69,849	68,419	69,633	70,743	67,121	63,679	59,930	56,190	51,680	48,106	45,759
Total Activities Debt	117,094	126,521	127,492	127,416	129,323	121,426	118,737	142,763	139,082	135,585	130,114	124,401	121,325
Treasury Internal Funding	6,382	(16,333)	(12,909)	(22,324)	(22,549)	(31,808)	(36,739)	(42,093)	(43,352)	(48,174)	(47,409)	(54,254)	(57,341)
Council External Debt	123,476	110,188	114,583	105,092	106,774	89,618	81,998	100,670	95,730	87,411	82,705	70,147	63,984

Council and Management Structure

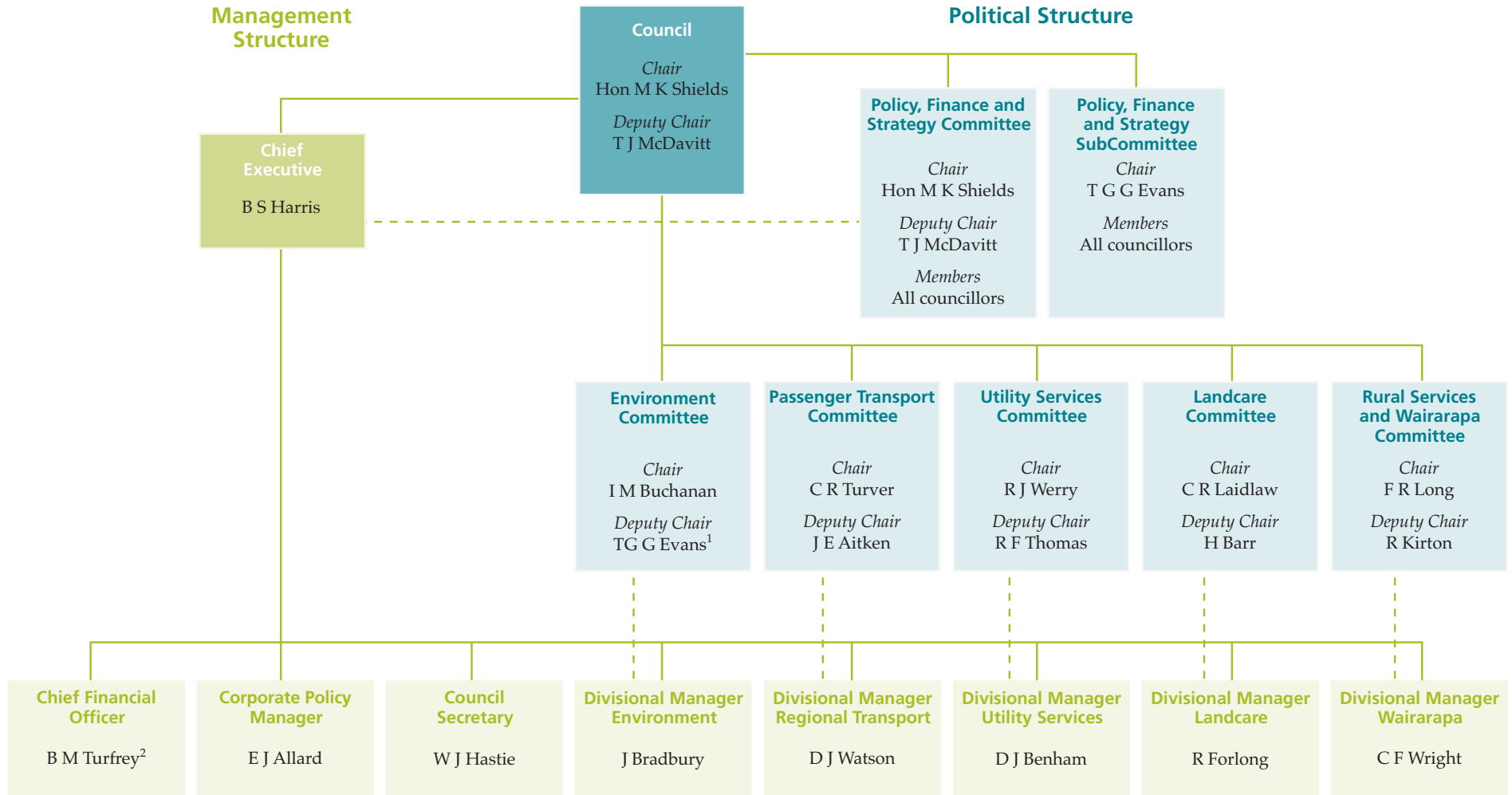

¹ Cr I Yardley was Deputy Chair Environment Committee until 19 February 2004.

² GM Schollum was CFO until 27 August 2004.



Your Regional Councillors in 2003/04

KAPITI

1

C R Turver (Chris)

Settlement Road
RD 1
TE HORO
T 06 364 3640
F 06 364 3650
M 027 230 1601
E chris.turver@xtra.co.nz

PORIRUA

1

M K Shields (Margaret)

23 Haunui Road
Pukerua Bay
PORIRUA
T 04 802 0346
F 04 384 5023
M 027 231 6102
E margaret.shields@gw.govt.nz

WELLINGTON

5

J E Aitken (Judith)

37 Putnam Street
Northland
WELLINGTON
T 04 475 8969
M 025 658 1838
E judith.aitken@paradise.net.nz

H Barr (Hugh)

12 Versailles Street
Karori
WELLINGTON 6005
T/F 04 934 2244
M 025 686 0063
E hugh@infosmart.co.nz

C Laidlaw (Chris)

51 Moana Road
Kelburn
WELLINGTON
T 04 934 3143
F 04 934 3148
M 021 260 9496
E chrislaidlaw@paradise.net.nz

T J McDavitt (Terry)

19 Holloway Road
Aro Valley
WELLINGTON 6001
T 04 938 7036
F 04 938 7037
M 021 238 3965
E tmcdavitt@paradise.net.nz

I Yardley (Irvine)

Resigned 19 February 2004

LOWER HUTT

3

T G G Evans (Glen)

14B Bloomfield Terrace
LOWER HUTT
T 04 566 4523
F 04 570 1434
M 025 458 170
E glen@evans.net

R F Thomas (Rosemarie)

48c Queens Grove
LOWER HUTT
T 04 939 8466
F 04 939 8467
M 021 284 6627
E rosemarie.thomas@gw.govt.nz

R J Werry (Dick)

7 Marina Grove
LOWER HUTT
T 04 566 3465
F 04 566 3464
M 0274 417 647
E dwerry@xtra.co.nz

UPPER HUTT

1

R Kirton (Rex)

191 Wallaceville Road
Whitemans Valley
RD 1
UPPER HUTT
T/F 04 528 4751
M 021 435 277
E kirton@paradise.net.nz

WAIRARAPA

2

I M Buchanan (Ian)

10a Kuratawhiti Street
GREYTOWN
T 06 304 9553
F 06 304 9546
M 027 282 2833
E buchanji@xtra.co.nz

F R Long (Rick)

14 Tankersley Street
MASTERTON
T 06 370 1123
F 06 370 1128
M 0274 304 004
E frlong@xtra.co.nz