

Flood Protection & River Management in the Te Awarua-o-Porirua Whaitua

11 August 2016

Colin Munn
Team Leader,
Operation Delivery & Planning
Flood Protection
colin.munn@xtra.co.nz



greater WELLINGTON
REGIONAL COUNCIL
Te Pane Matua Taiaro

This Presentation:

- What Flood Protection does
- Watercourse maintenance
- Affected party approval
- Importance of stream setbacks
- Porirua Stream flood hazard assessment
- Opportunities



What we do

- Maintain waterways and river management structures e.g. stopbanks and channels
- Enhance the river environment through restoration planting and walkways
- Advise the community about flood hazards
- Investigate flood risk and help the community decide on appropriate risk management
- Prepare and implement floodplain management plans



Why is this important

- Because the Wellington Region has some of the most developed floodplains in the country;
- And floodplains
FLOOD!



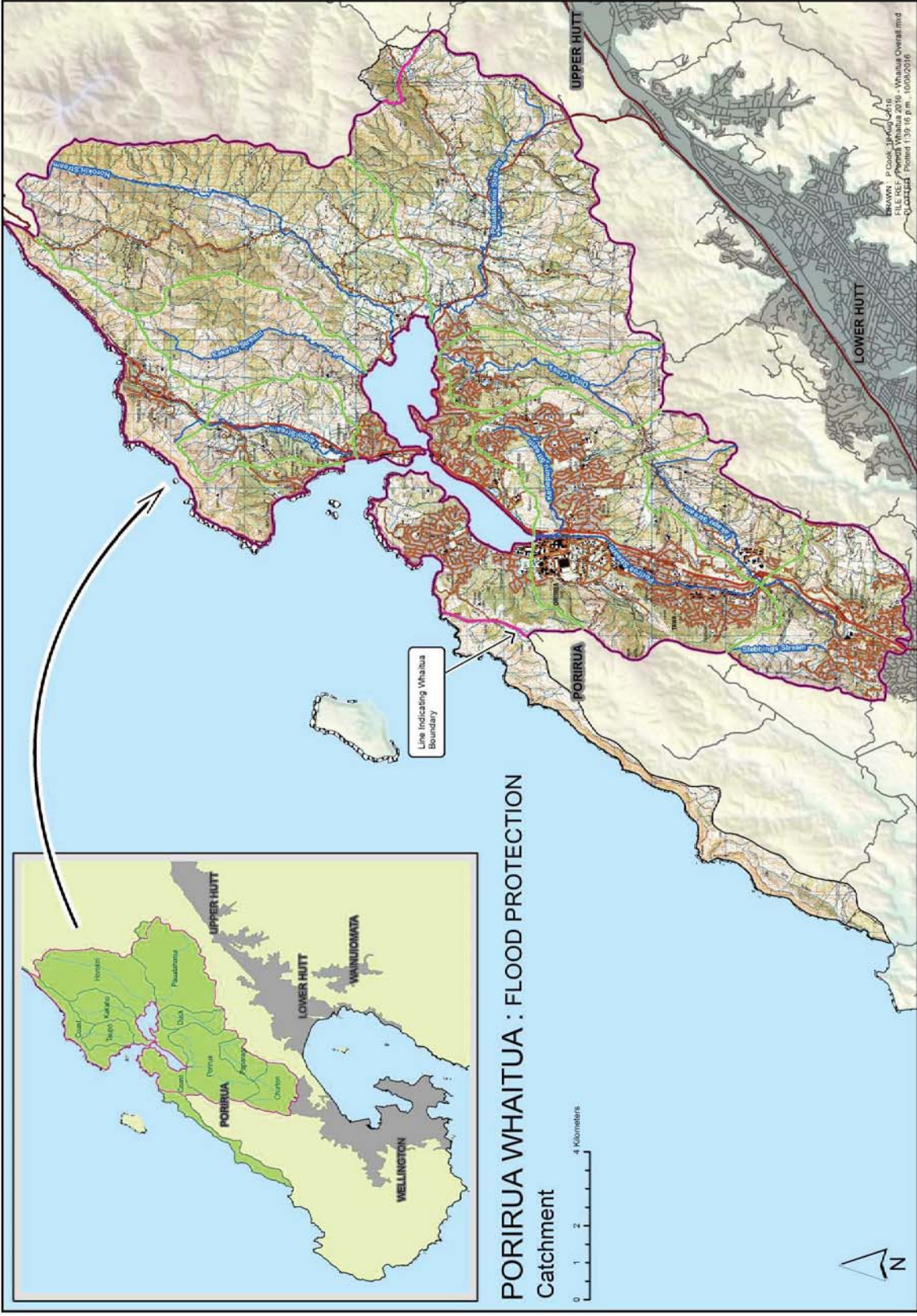



Stebbings Detention Dam



greater WELLINGTON
REGIONAL COUNCIL
Te Pane Matua Taiaro

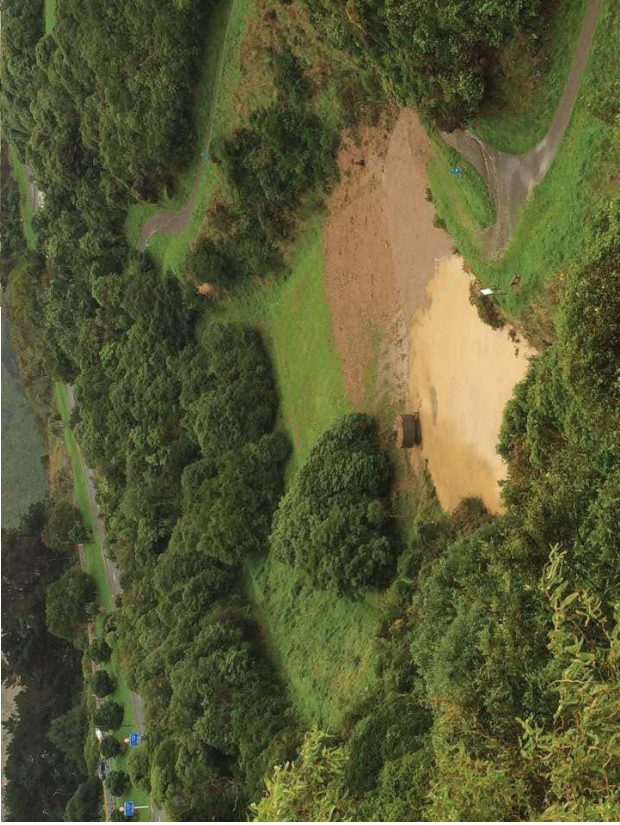

Seton Nossitor Detention Dam



greater WELLINGTON
REGIONAL COUNCIL
Te Pane Matua Taiaro



Glenside Debris Arrestor



greater WELLINGTON
REGIONAL COUNCIL
Te Pane Matua Taiao



Porirua Stream – Wall Place



greater WELLINGTON
REGIONAL COUNCIL
Te Pane Matua Taiaro



Porirua CBD

Who is responsible?

- Maintenance of watercourses is the responsibility of the land owner
- Soil Conservation & Rivers Controls Act 1941 empowers GWRC to develop flood & erosion measures if it chooses
- TLA's have similar empowerment under other legislation



Watercourses Agreement (WCA)

- Agreement between the TLA's in the western part of the region for watercourse management
- Established following the 1976 floods and the damage that occurred to urban properties as a result of poorly maintained streams
- GWRC accepted responsibility for the major rivers and streams that are part of a scheme or flowed through more than one TLA



What is maintenance under the WCA?

- Restricted to clearing obstructions to flood flows – fallen trees and debris
- Excludes protecting private property from erosion or remedying erosion on private property



Watercourse Maintenance

- GWRC
 - Porirua Stream & detention dams
 - Takapu Stream
 - Kenepuru Stream
 - Taupo Stream
- Annual Maintenance Budget \$154,000



How is maintenance funded?

Stream	TLA	Regional Share	District Share
Porirua Stream	WCC/PCC	2/3	1/3
Takapu Stream (urban)	WCC	1/2	1/2
Kenepuru Stream (from main junction)	PCC	1/2	1/2
Taupo Stream (urban)	PCC	1/2	1/2





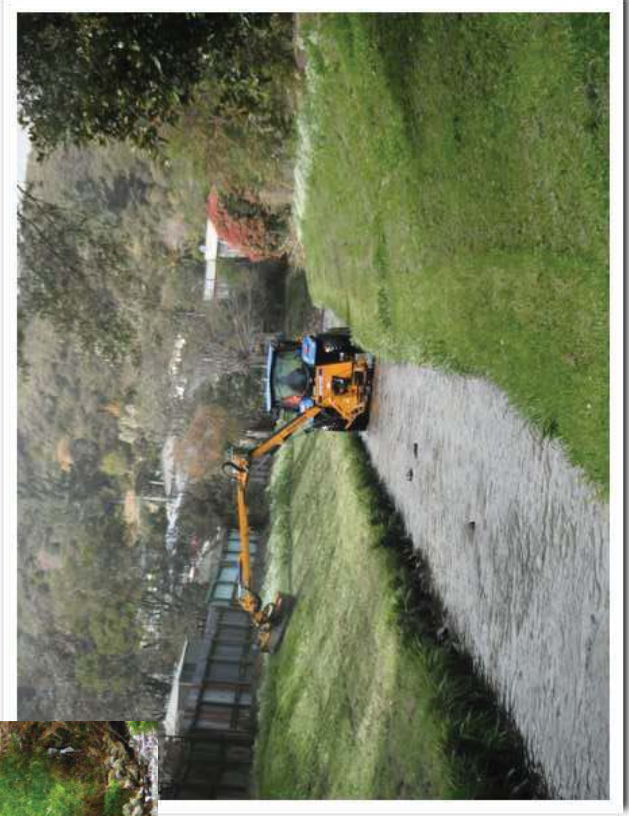



Porirua Stream gravel extraction July 2016

Erosion Problems



Porirua Stream 13 Tawa St. Erosion 16 Feb. 04



Porirua Stream - Linden Erosion. 4 August 2006

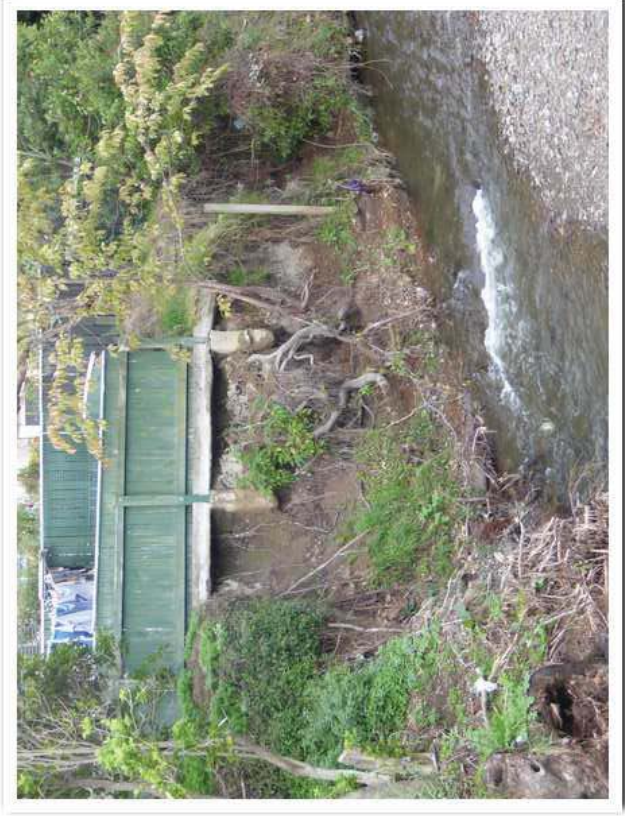

Porirua Stream Linden May 2016

Affected Party Approval

- For works affecting watercourses
GWRC maintains
- For structures within 5m of any water body, or 10m of Porirua Stream and tributaries.



Need to show

- Fit for purpose,
- Will perform as designed,
- Will not cause future problems
- Sufficient information on what is being approved
- Can not be subject to conditions





Deck 24 Oxford Street over Porirua Stream 17 Feb 04 –
7 yr return period flood event on the Porirua Stream



3 Melville St, Tawa



greater WELLINGTON
REGIONAL COUNCIL
Te Pane Matua Taiao

Maintenance Access



Porirua Stream Tawa industrial section May 2004



Porirua Stream erosion Kenepuru Drive May 2015



greater WELLINGTON
REGIONAL COUNCIL
Te Pane Matua Taiao

Why are set-backs from watercourses Important?

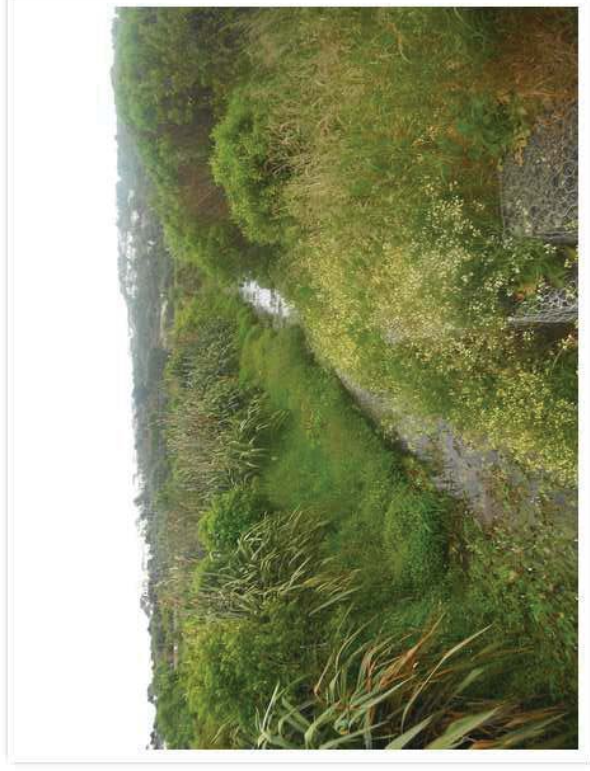



Duck Creek Porirua

Porirua Stream Flood Hazard Assessment

- Updated modelling of Porirua Stream flooding
- WCC carrying out stormwater modelling
- Dam break assessment

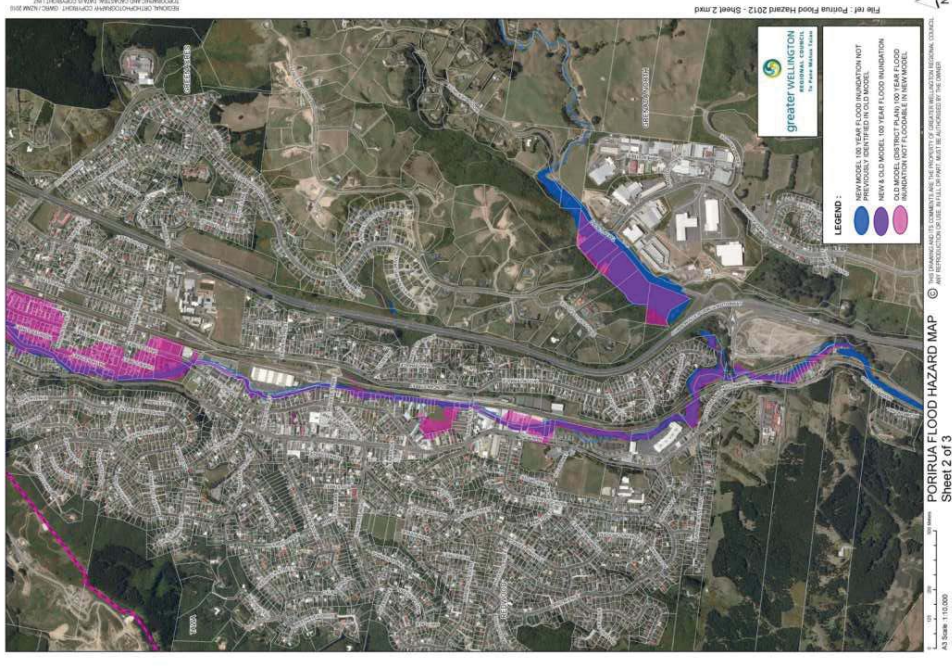

Rural Areas

- Advice on flood levels and waterway requirements
- Advice on erosion and flooding problems
- Isolated works funding – where there is a community/regional benefit



Rural Areas

- Give the watercourse adequate space
- Avoid realignment and straightening
- Plan secondary flow paths
- Consider planting species
- Think about on-going maintenance
- Transfer river corridors to public ownership as development intensifies



Opportunities

- Enhancement of the Porirua Stream corridor
- When planning future growth areas provide for rivers and streams to have adequate space
- Review levels of service





greater WELLINGTON
REGIONAL COUNCIL
Te Pane Matua Taiao